

Mill Creek at Klinger Road Site Map

Approx. Lat & Long: 42.2627 -84.0039

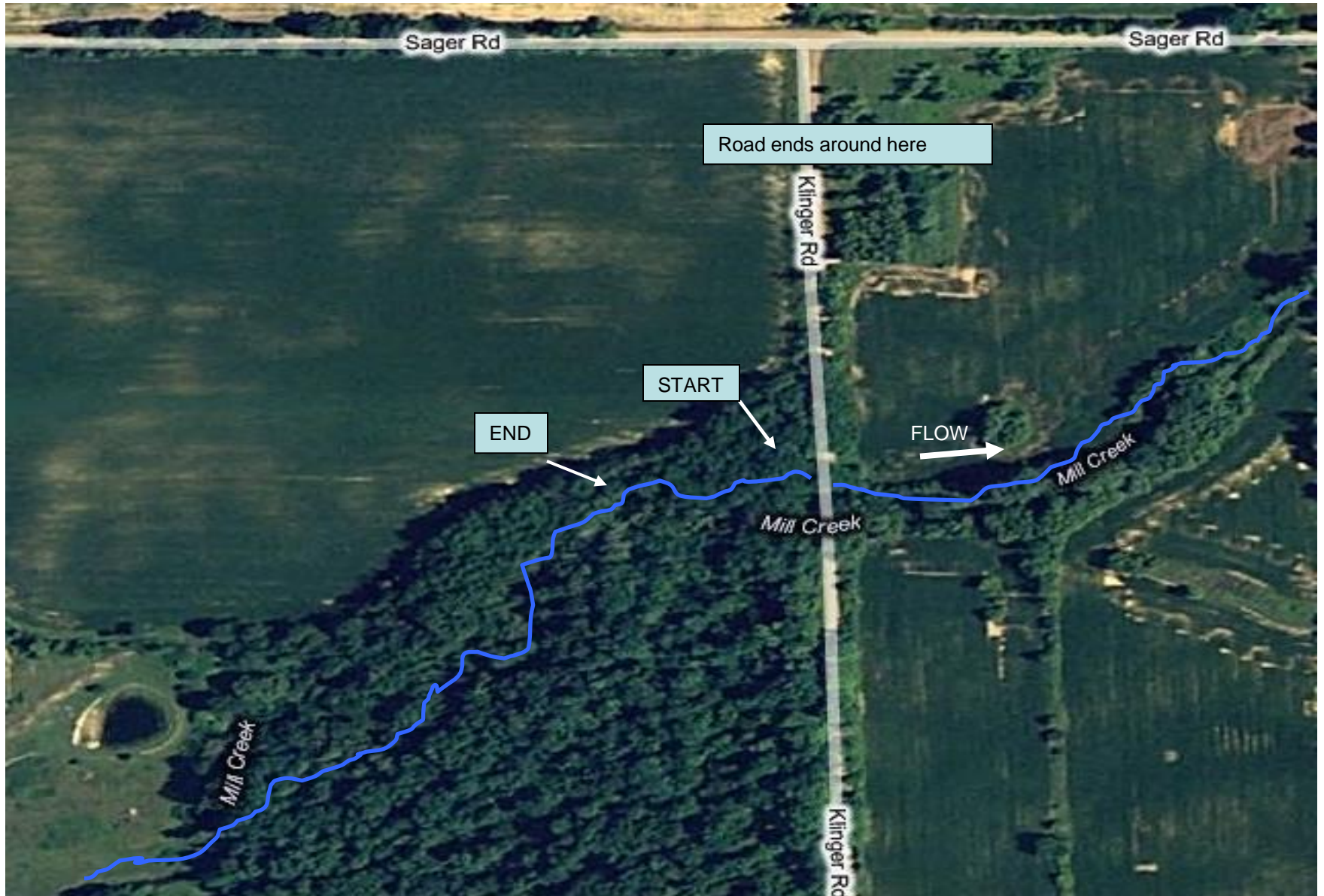

Mill Creek at Klingler Road

Directions from the NEW Center

Start: 1100 N. Main Street, Ann Arbor, MI 48104

1. Head **south** on **N Main St** toward **Depot St** 0.8 mi
2. Turn right at **I-94 BUS NW Huron St** 1.8 mi
3. Merge onto **I-94 W** via the ramp to **Jackson** 12.8 mi
4. Take exit **159** to merge onto **M-52 S/Chelsea Manchester Rd** toward **Manchester** 2.4 mi
5. Turn left at **Sager Rd** 1.5 mi
6. Turn right at **Klingler Rd** 0.2 mi
7. Park at the end of the bridge as far as you can go (no longer open for traffic).
Make your way south down to the creek and start sampling here. Stop sampling after approximately 300 feet upstream.

Nearing Destination

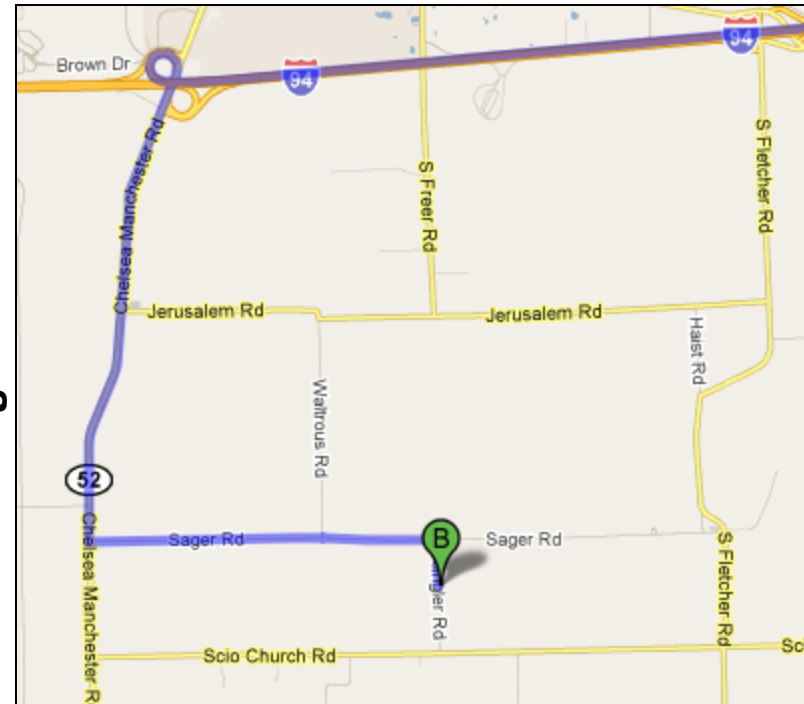

Overview of the trip

