

South Ore Creek at Bauer Road

Site Map

Approx. Lat & Long: 42.5088 -83.8098

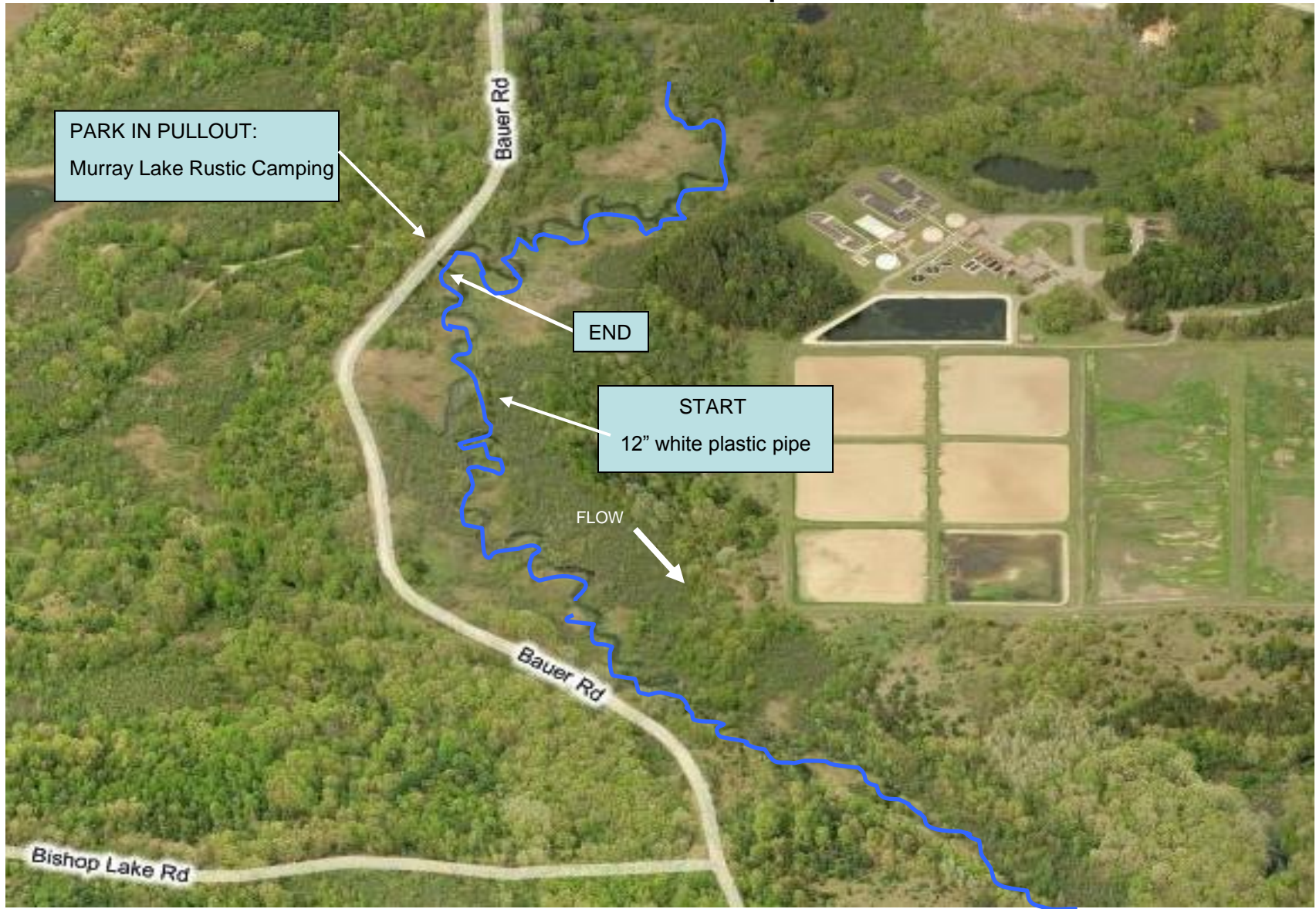



Protecting the river since 1965

South Ore Creek at Bauer Road

Directions from the NEW Center

Start: 1100 N. Main Street, Ann Arbor, MI 48104

Driving Distance: 19.6 mi Driving time : 25 mins

1. Head north on **US-23 BUS N/N Main St** 0.3 mi
2. Take the ramp onto **M-14 E/US-23 BUS N** 1.3 mi
3. Take the exit on the left onto **US-23 N** toward **Brighton/Flint** 13.6 mi
4. Take exit **58** toward **Brighton** 0.2 mi
5. At the traffic circle, take the **1st** exit onto **Lee Rd** 0.1 mi
6. At the traffic circle, continue straight to stay on **Lee Rd** 269 ft
7. At the traffic circle, take the **3rd** exit onto **Whitmore Lake Rd** 0.5 mi
8. Turn right at **Maltby Rd** 2.2 mi
9. Continue onto **Hamburg Rd** 0.2 mi
10. Turn right at **Bauer Rd** 1.1 mi
11. Park in the pull-out and walk across the road to find the creek.

300 foot stream study site:

Start: Walk downstream from the sharp bend right next to Bauer Road. Look for the 12 inch white plastic drain pipe- start here and work your way upstream.

End: End at the tributary flowing from Murray Lake. See site map.

Nearing Destination

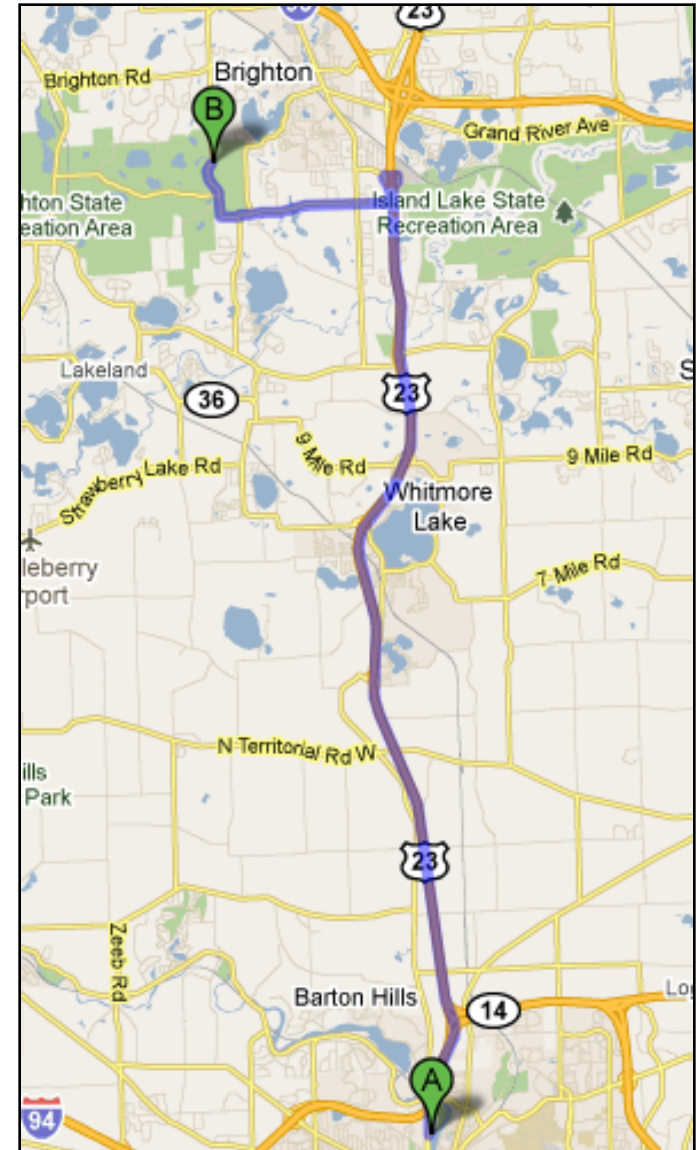
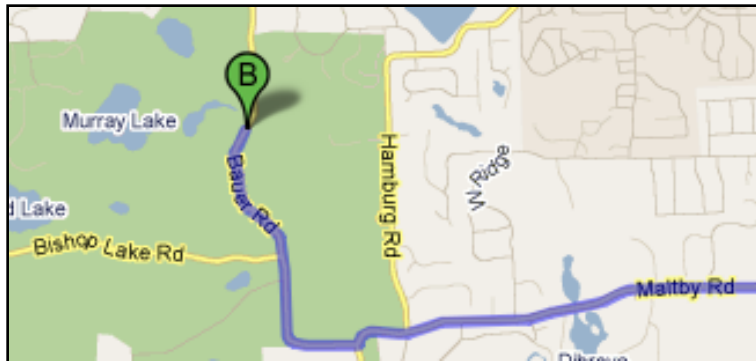

Overview of the trip