

Woodruff Creek at Maxfield Road

Site Map

Approx. Lat & Long: 42.5840 -83.7343

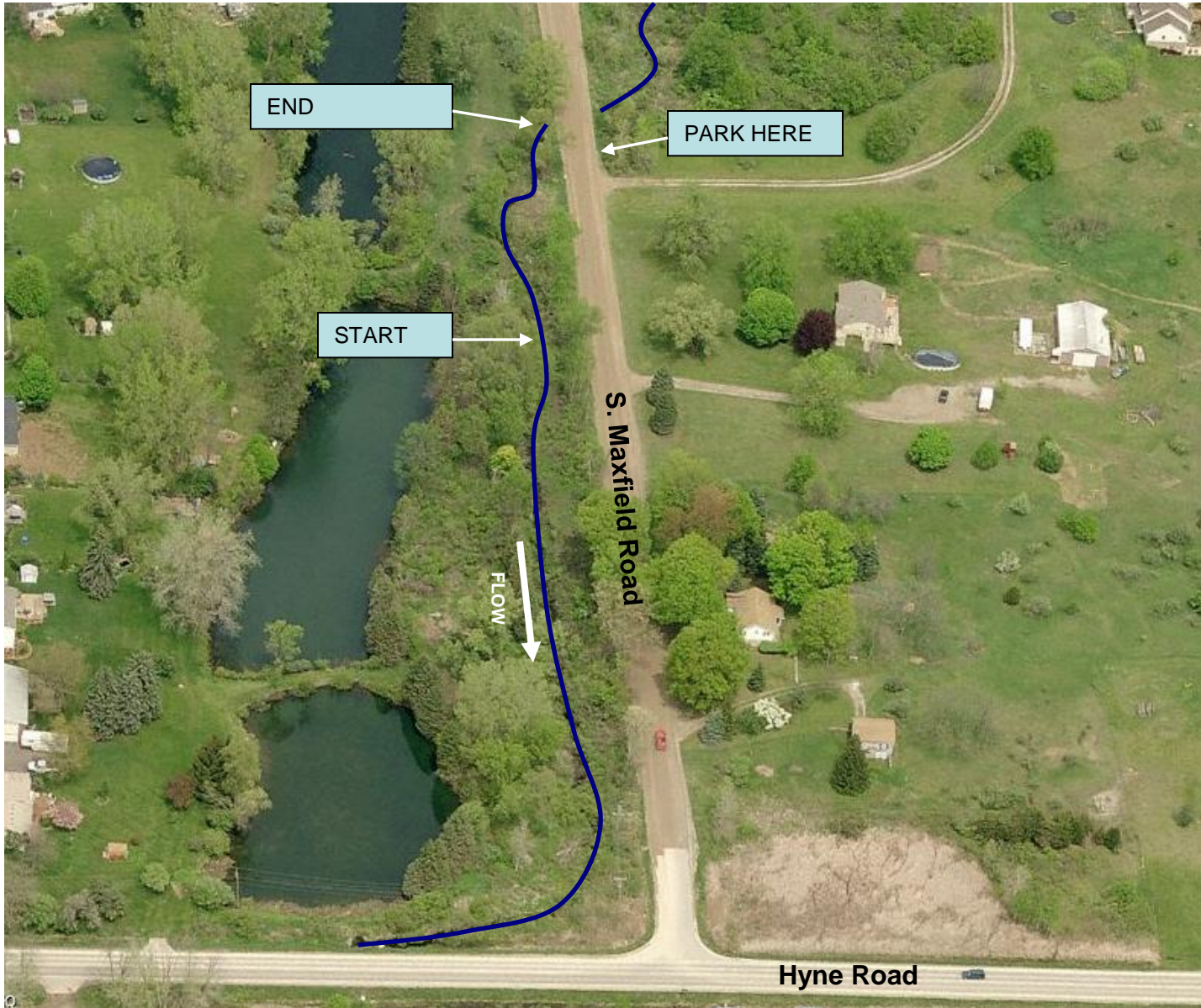

Woodruff Creek at Maxfield Road

Directions from the NEW Center

Start: 1100 N. Main Street, Ann Arbor, MI, 48104

1. Head **north** on **N Main St/US-23 BUS N** toward **Lake Shore Dr** 0.4 mi
2. Take the ramp onto **MI-14 E/US-23 BUS N** 1.3 mi
3. Take the exit on the **left** onto **US-23 N** toward **Brighton/Flint** 14.8 mi
4. Take exit **60B** on the **left** to merge onto **I-96 W** toward **Lansing** 1.1 mi
5. Take exit **147** toward **Brighton** 0.2 mi
6. Turn **left** at **Spencer Rd** 0.4 mi
7. Turn **left** at **S Old US Hwy 23** 3.4 mi
8. Turn **right** at **Hyne Rd** 1.0 mi
9. Turn **left** at **S Maxfield Rd**. Park as indicated on map. 0.2 mi

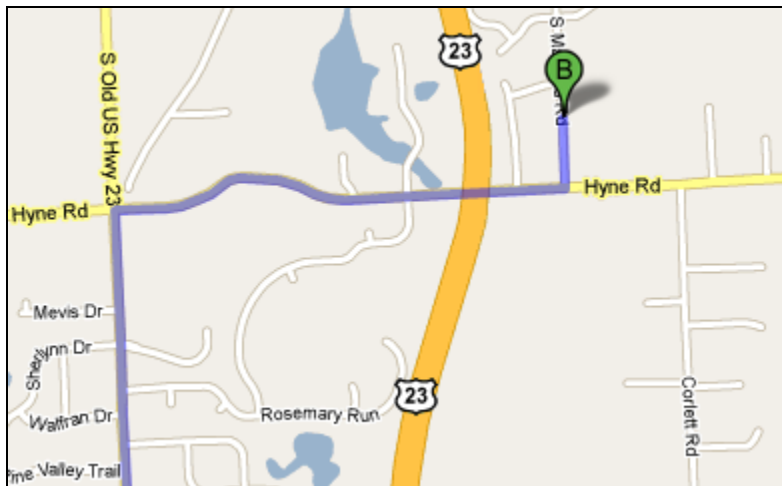

← Close-up of
Destination

Overview of Trip →

