

South Ore Creek at Hamburg Road Site Map

Approx. Lat & Long: 42.4975 -83.8027

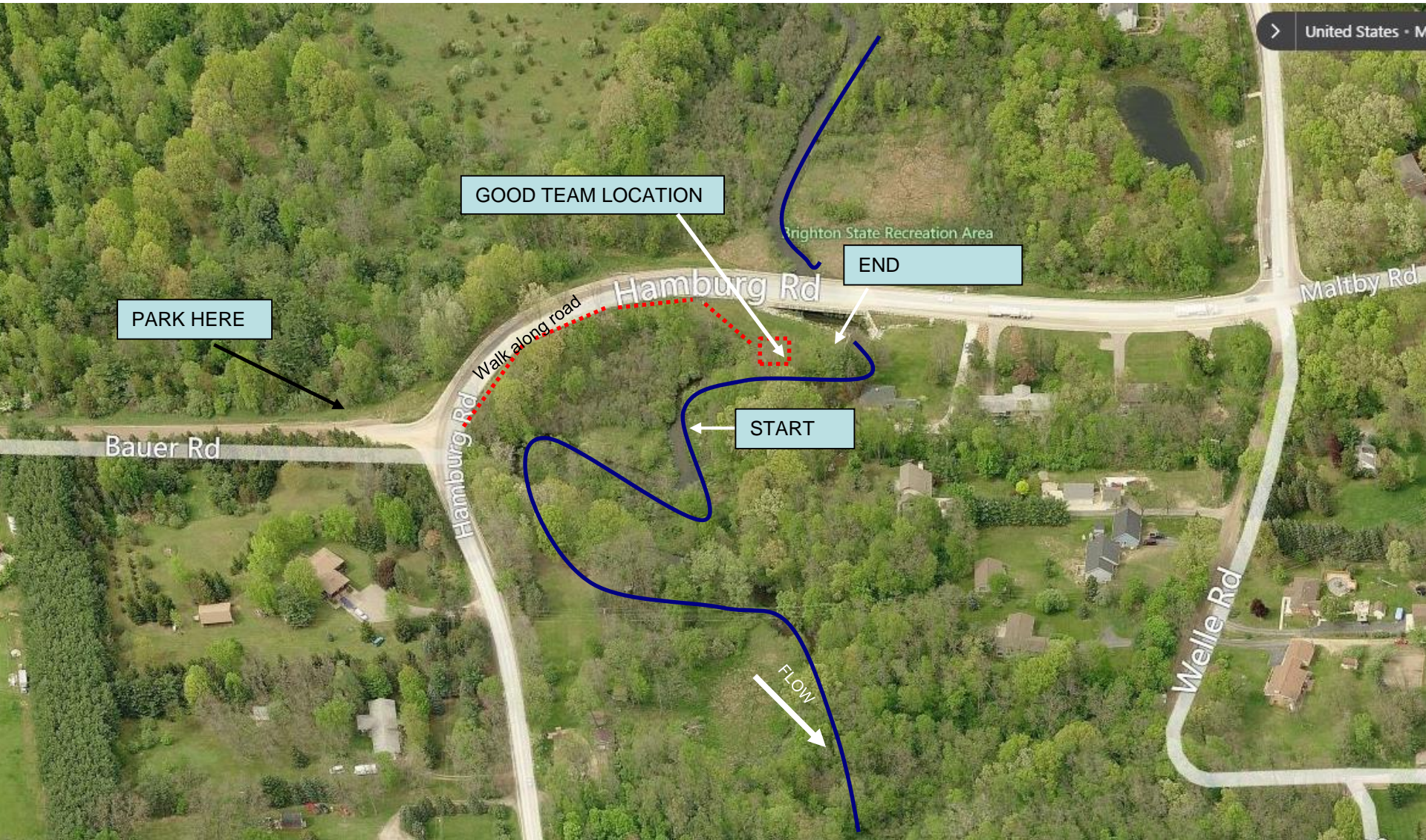

South Ore Creek at Hamburg Road

Directions from the NEW Center

Start: 1100 N Main Street, Ann Arbor, 48104

1. Head north on N Main St/US-23 BUS N toward Lake Shore Dr **0.4 mi**
2. Take the ramp onto MI-14 E/US-23 BUS N **1.3 mi**
3. Take the exit on the left onto US-23 N toward Brighton/Flint **13.6 mi**
4. Take exit 58 toward Brighton **0.2 mi**
5. Slight right at Lee Rd **0.1 mi**
6. At the traffic circle, take the 1st exit and stay on Lee Rd **246 ft**
7. At the traffic circle, take the 2nd exit onto Whitmore Lake Rd **0.5 mi**
8. Turn right at Maltby Rd **2.2 mi**
9. Continue onto Hamburg Rd.
10. Cross over South Ore Creek.
11. Take a right onto Bauer Road and park on the shoulder. Walk back to South Ore Creek.



Traffic Circles!

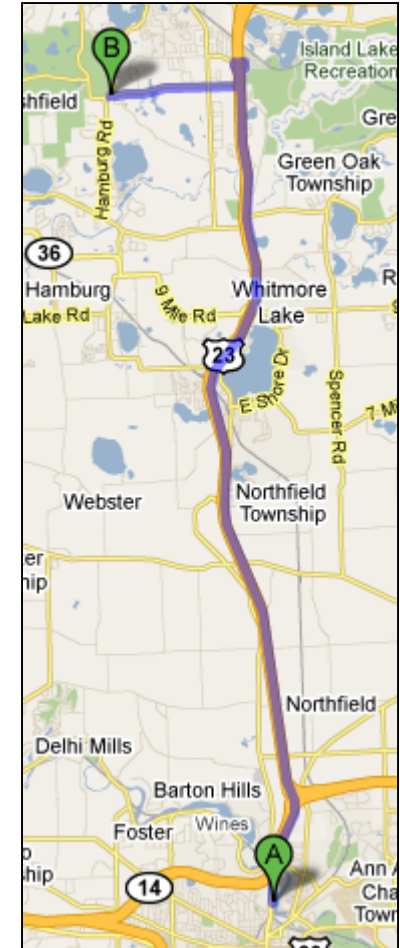

Overview of Trip