

Boyden Creek at Delhi Road Site Map

Approx. Lat & Long: 42.3437 -83.8097

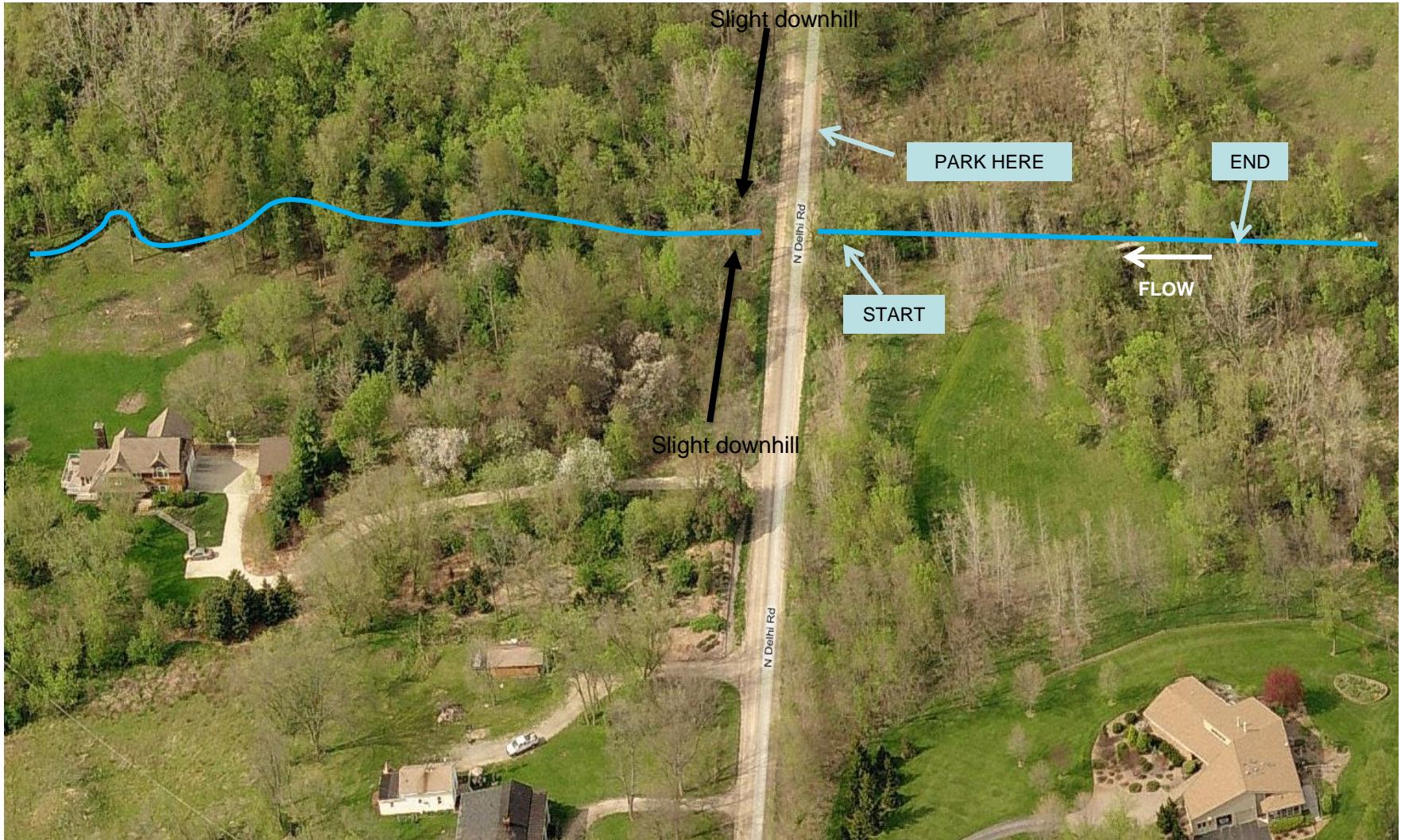

Boyden Creek at Delhi Road

Directions from the NEW Center

Start: 1100 N. Main Street, Ann Arbor
Driving distance: 6.2 mi Driving time: 12 mins

1. Head north on N Main St/US-23 **0.4 mi**
2. N Main St/US-23 turns left and becomes W Huron River Dr **5.1 mi**
3. Turn right at N Delhi Rd **0.2 mi**
4. Take 1st right to stay on N Delhi Rd **0.6 mi**
5. Park on the side of the road nearby the creek crossing.

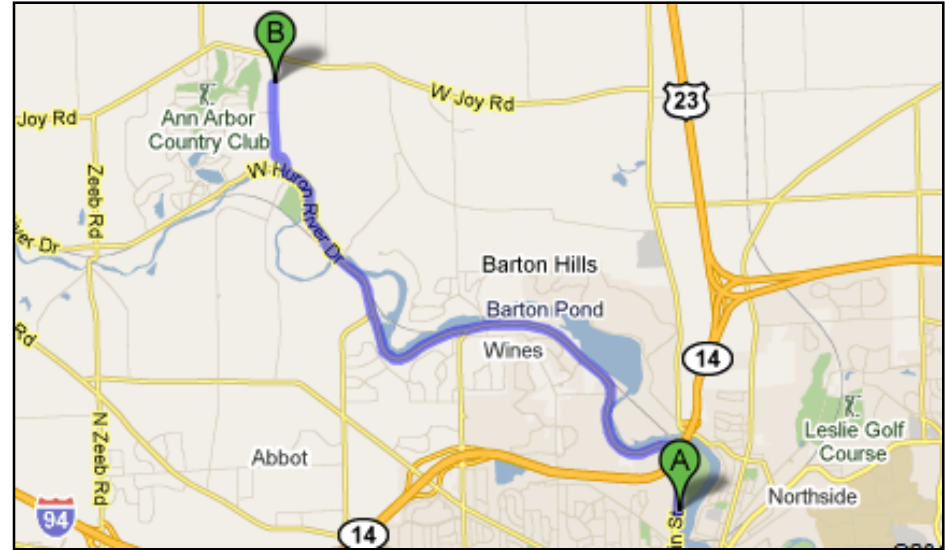

Overview of the trip

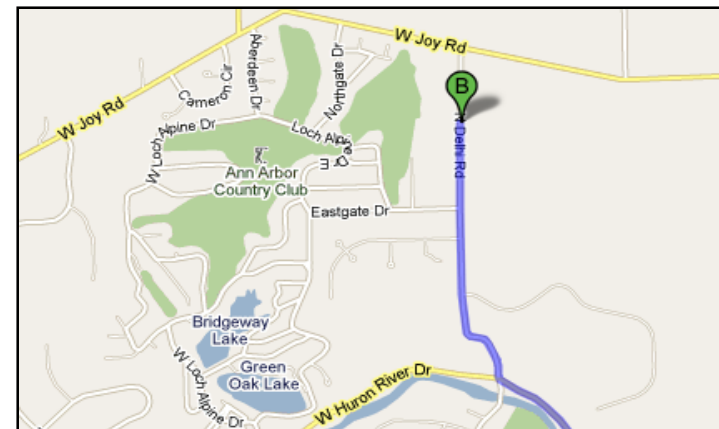

Nearing destination