

Huron River Water Trail Overview Map and RiverUp! Project Locations 2011

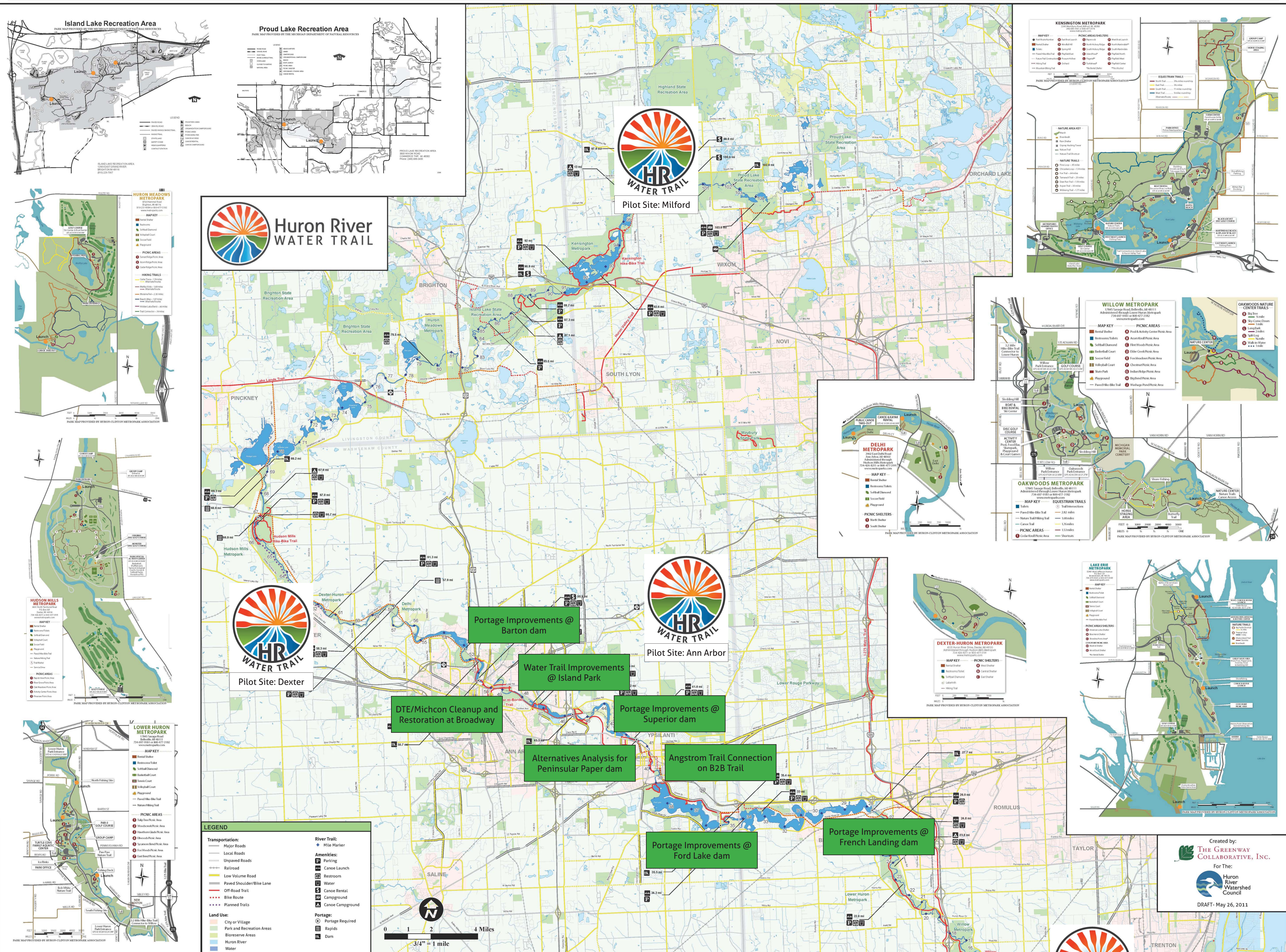

LAUNCH INFORMATION			
Mile Marker	Location	Type	Distance to Parking
103.4	Proud Lake State Recreation Area	Boat Launch with Ramp and Dock	500'
101.2	Proud Lake State Recreation Area	Natural Shoreline	45'
92.6	Kensington Metropark	Dock	120'
90.0	Kensington Metropark	Dock	120'
88.7	Island Lake State Recreation Area	Natural Shoreline	50'
87.3	Island Lake State Recreation Area	Natural Shoreline	210'
85.5	Island Lake State Recreation Area	Natural Shoreline	300'
79.5	Huron Meadows Metropark	Natural Shoreline	350'
69.3	Portage Lake	Boat Launch with Ramp and Dock	30'
67	Hudson Mills Metropark	Dock	30'
61.3	Dexter-Huron Metropark	Natural Shoreline	300'
58.3	Delhi Metropark	Natural Shoreline	75'
57.9	Delhi Metropark	Natural Shoreline	100'
52.8	Near Barton Dam	Natural Shoreline	100'
51.6	Barclay Park	Floating Dock	300'
50	Island City Park	Natural Shoreline	50'
50.8	Argo City Park	Ramp	50'

PORTAGE/HAZARD INFORMATION			
Mile Marker	Location	Type	Notes
102.6	Proud Lake State Recreation Area	Dam	Right side of bridge at control dam
97.9	Hubbell Dam	Dam	Right side of Hubbell dam
90.9	Kent Lake Dam	Dam	Left side of Kent Lake dam
66.2	Baseline Dam	Dam	Left side of control dam
68.9	South of Portage Lake	Rapids	Right side of rock barrier
65.9	Hudson Mills Metropark	Rapids	Right side before rapids
57.9	Delhi Metropark	Rapids	Extreme right bank - DANGEROUS RAPIDS
52.8	Barton Dam	Dam	120' right of powerhouse at Barton dam
50.7	Argo Dam	Dam	At end of left channel at Argo dam

WARNING			
<p>Canoeing and kayaking can be dangerous. Serious bodily injury and loss of life can and does occur. Varying water levels, holes, drop-offs, fallen trees, sharp objects, rock's dams, water current, undertow and other obstructions of the Huron River create constantly changing conditions and hazards. Do not attempt to swim or wade in the river. Avoid rapid areas.</p> <p>There is a danger of being swamped by waves when attempting to take canoes or kayaks into rapids. This is essential the route be thoroughly scouted.</p>			
<p>PADDLING TIPS</p> <p>Life Preservers- Whether you own, rent or borrow a canoe or kayak, make sure there is a Personal Flotation Device for each person on board. Wear Footwear in case you tip over.</p> <p>Learn to Maneuver Safely- Steering and back-paddling to avoid hazards are important.</p> <p>Portaging- Caution should always be used when approaching a portage area. Leave ample space between canoes or kayaks for loading and unloading.</p> <p>Keep Safe- Splashing each other with paddles and throwing objects at others can lead to tips and spills. A tipped boat could be fatal.</p> <p>Respect Private Property- Please picnic on public property.</p> <p>Don't Litter- Attach a bag to your boat. After picnicking, clean up the site and place debris in provided trash receptacles.</p> <p>Keep Your Gear Dry- Pack your gear in waterproof bags and attach them to the canoe or kayak. If you tip over, they will stay dry and float along with you and the boat.</p>			

CANOE CAMPGROUND			
Kensington Metropark Canoe Camp	On right, 3/4 mile below General Motors Road, just below Conroy Camp Bridge	248-685-1560	
Hudson Mills Metropark Canoe Camp	On left, 1/4 mile below North Territorial Road Bridge	734-426-8211	
Lower Huron Metropark Canoe Camp	On left, one mile below South Metro Parkway Bridge	734-697-9181	

METROPARK CAMPSITES			
Kensington Metropark	2240 West Huron Road, Milford, MI 48350	248-685-1560	
Hudson Mills Metropark	8801 N Territorial Road, Dexter, MI 48130	734-426-8211	
Lower Huron Metropark	3754 S Storage Road, Belleville, MI 48111	734-697-9181	
Huron-Clinton Metropolitan Authority	15000 High Ridge Drive, Brighton, MI 48114	1-800-47-PARKS	

DNR CAMPSITES			
Proud Lake State Recreation Area	3100 Wixom Road, Commerce Township, MI 48382	248-685-2433	
Island Lake State Recreation Area	12950 E Grand River Road, Brighton, MI 48116	810-229-7067	

