

Greenock Creek at Rushton Road Site Map

Approx. Lat & Long: 42.4527 -83.6964

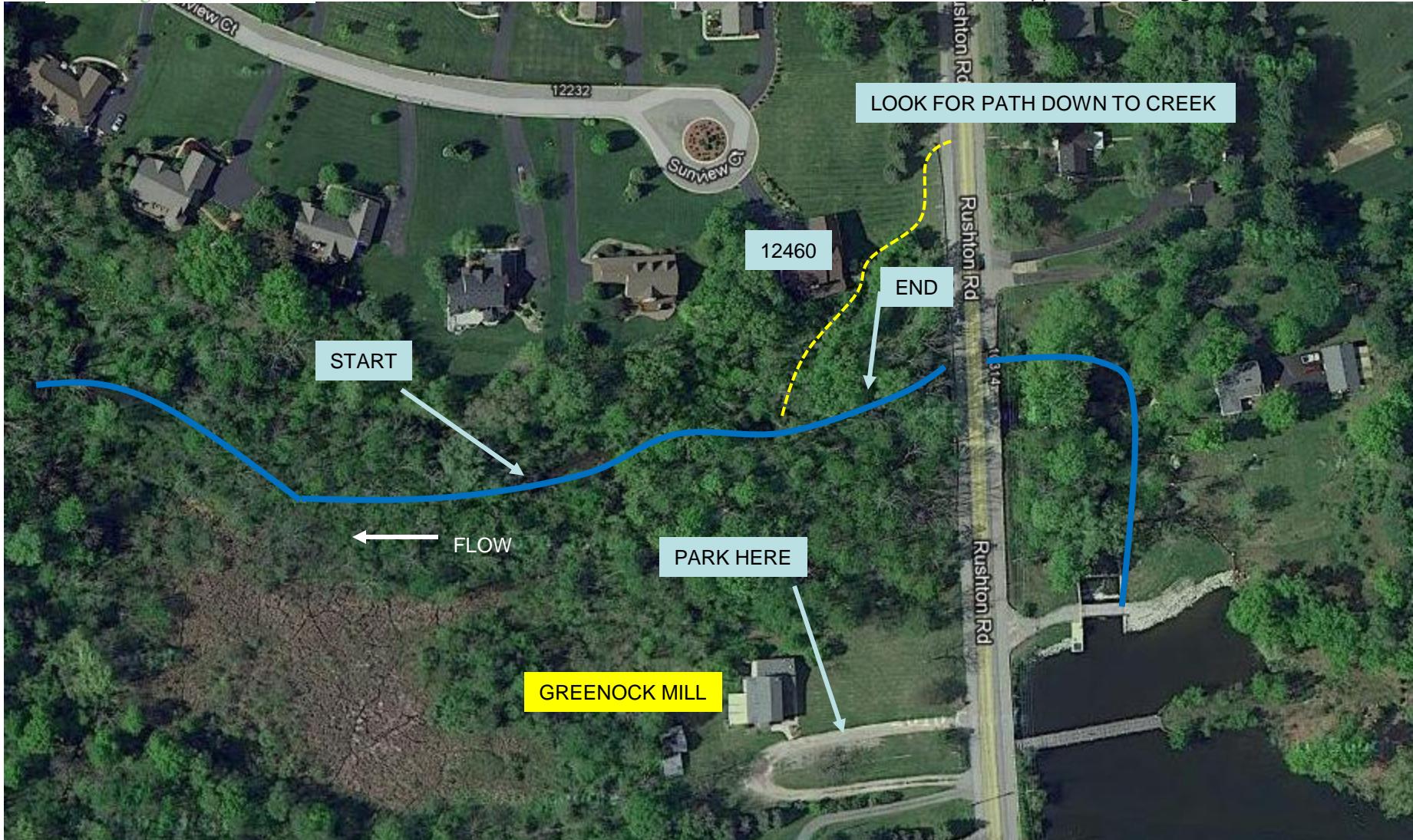

You can park at the Greenock Mill. Site is downstream (west) of Rushton Rd. It will be easiest to sample from the North side of the creek via the path.

Greenock Creek at Rushton Road

Directions from the NEW Center

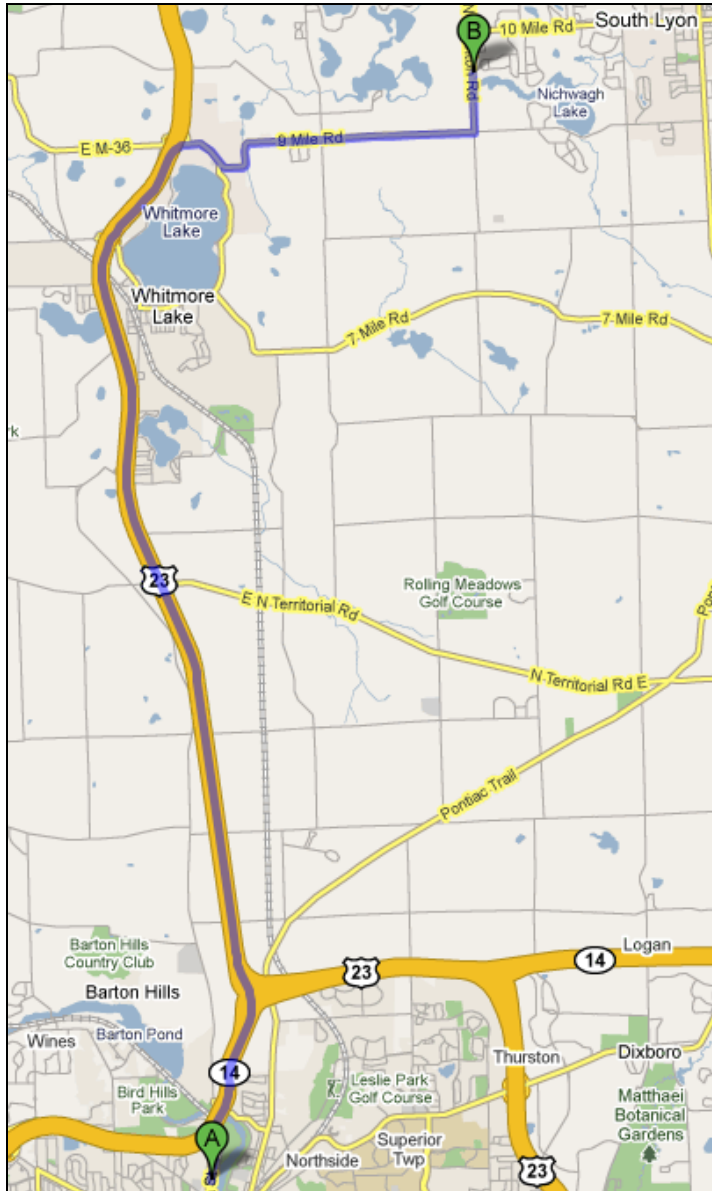

Overview of Trip

Start: 1100 N. Main Street, Ann Arbor

1. Head **north** on **N Main St/US-23** 0.4 mi
2. Take the ramp onto **MI-14 E** 1.3 mi
3. Take the exit on the **left** onto **US-23 N** toward **Flint/Brighton** 9.0 mi
4. Take exit **54 A** toward **S Lyon** 0.2 mi
5. Merge onto **9 Mile Rd** 3.2 mi
6. Turn **left** at **N Rushton Rd** 0.5 mi to Greenock Mill

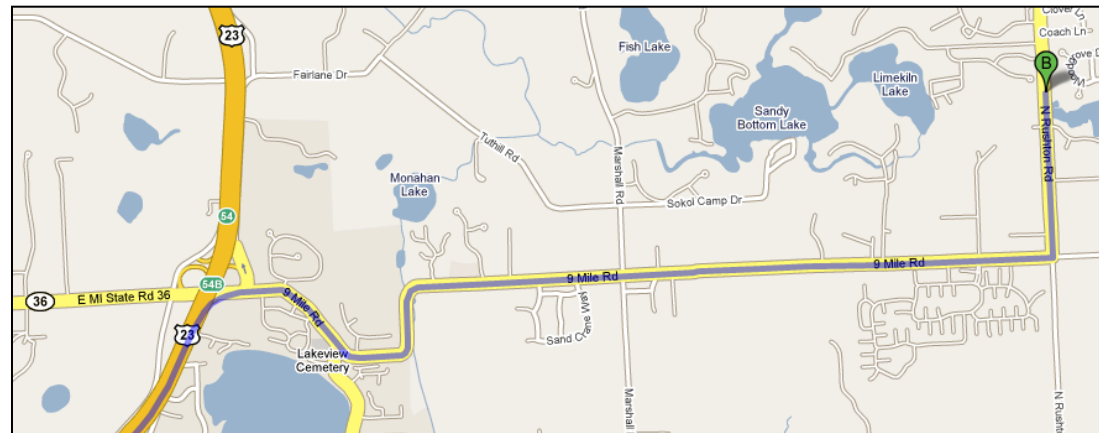

Destination