

# Fleming Creek at Galpin Road Site Map

Approx. Lat & Long: 42.3204 -83.6331

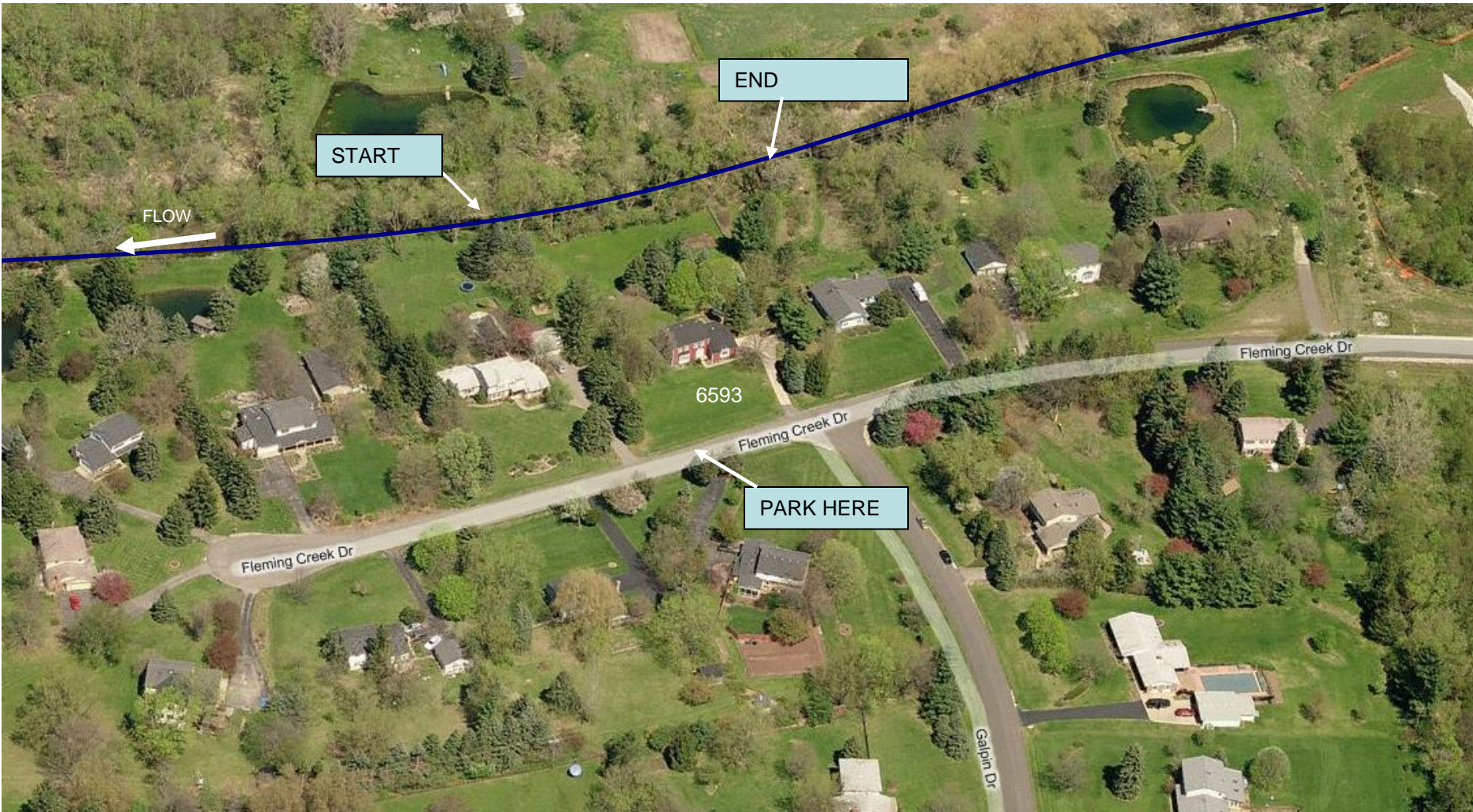

# Fleming Creek at Galpin Road

## Directions from the NEW Center

1100 N Main Street, Ann Arbor, MI, 48189

1. Head **north** on **N Main St/US-23 BUS N** toward **Lake Shore Dr** 0.4 mi
2. Take the ramp onto **MI-14 E/US-23 BUS N** 1.3 mi
3. Continue onto **MI-14 E** (signs for **MI-14 E/US-23 S/Plymouth/Toledo**) 0.3 mi
4. Merge onto **US-23 S** 2.1 mi
5. Slight **left** at **MI-14 E** 2.9 mi
6. Take exit **10** to merge onto **MI-153 E** toward **Ford Rd** 1.3 mi
7. Turn **right** at **Ford Rd** 0.7 mi
8. Take the 2nd **right** onto **Galpin Dr** 0.2 mi
9. Park on the road near **6593 Fleming Creek Drive**. Walk on the left (west) side of the property back to the creek. Set up here.

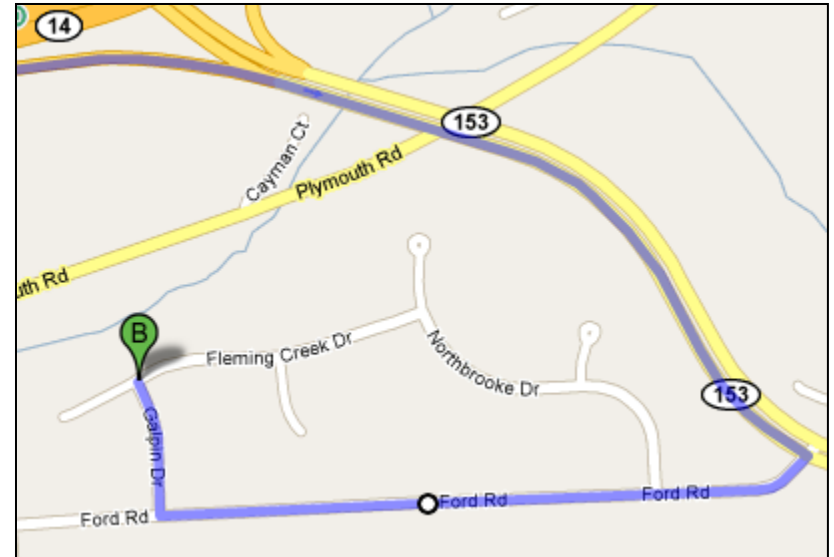

Destination

Overview of  
Trip

