

# Chilson Creek at Chilson Road Site Map

Approx. Lat & Long: 42.4976 -83.8587

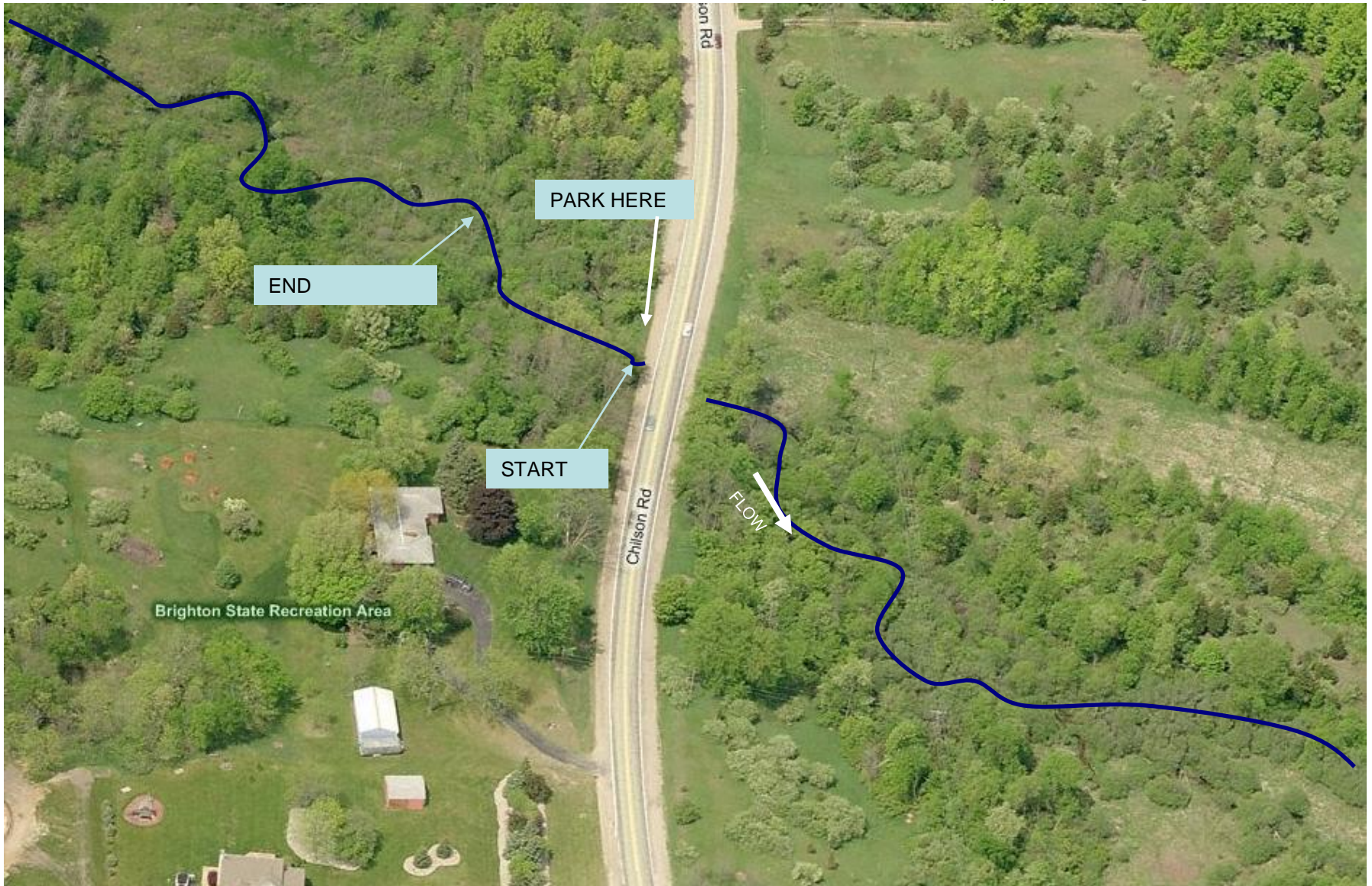



Protecting the river since 1965

# Chilson Creek at Chilson Road

## Directions from the NEW Center

Start: 1100 N. Main Street, Ann Arbor

1. Head **north** on **N Main St** 0.4 mi
2. Take the ramp onto **MI-14 E/US-23 BUS N** 1.3 mi
3. Take the exit on the **left** onto **US-23 N** toward **Brighton/Flint** 9.2 m
4. Take exit **54B** to merge onto **9 Mile Rd/MI-36 W** toward **Pinckney**  
Continue to follow MI-36 W 3.1 mi
5. Turn **right** to stay on **MI-36 W** 2.3 mi
6. Turn **right** at **Chilson Rd** 1.0 mi
7. Turn **left** to stay on **Chilson Rd** 1.7 mi
8. Turn **right** to stay on **Chilson Rd**
9. After you pass High Vista Drive, look for the creek crossing under the road.  
The site is to the west of the road.

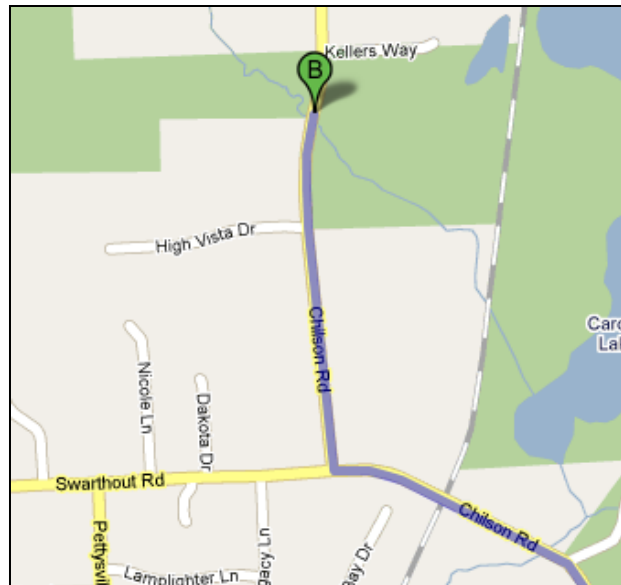

Closeup of Destination

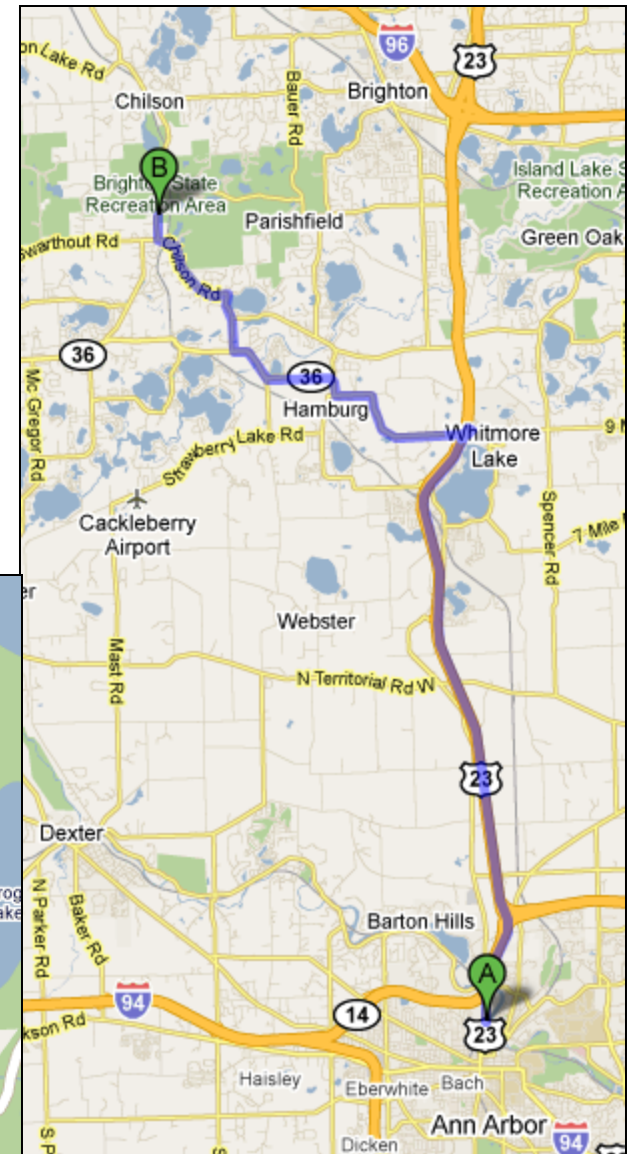

Overview of Trip