

Portage Creek at Unadilla Road Site Map

Approx. Lat & Long: 42.4307 -84.0577

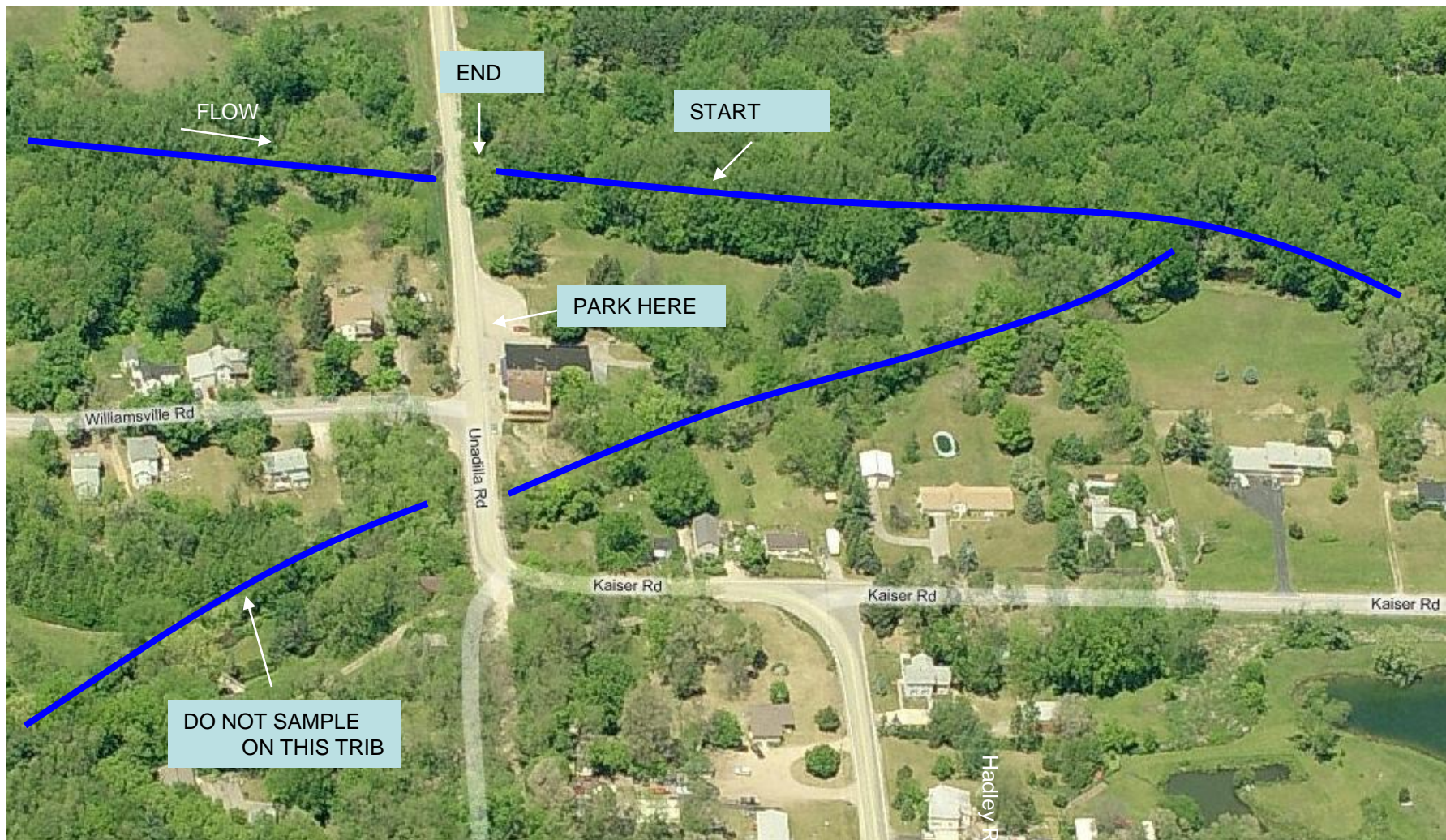



Huron
River
Watershed
Council

Protecting the river since 1965

Portage Creek at Unadilla Road

Directions from the NEW Center

Start: 1100 N Main Street, Ann Arbor

1. Head **north** on **N Main St/US-23** toward **Lakeshore Dr** 0.4 mi
2. Take the ramp onto **MI-14 E** 1.3 mi
3. Take the exit on the **left** onto **US-23 N** toward **Flint/Brighton** 4.3 mi
4. Take exit **49** for **Territorial Rd** 0.1 mi
5. Turn **left** at **E N Territorial Rd** 13.6 mi
6. Turn **right** at **Hadley Rd** 4.2 mi
7. Slight **left** at **Kaiser Rd** 253 ft
8. Turn **right** at **Unadilla Rd** 0.1 mi
9. Park at the **Unadilla Store**.

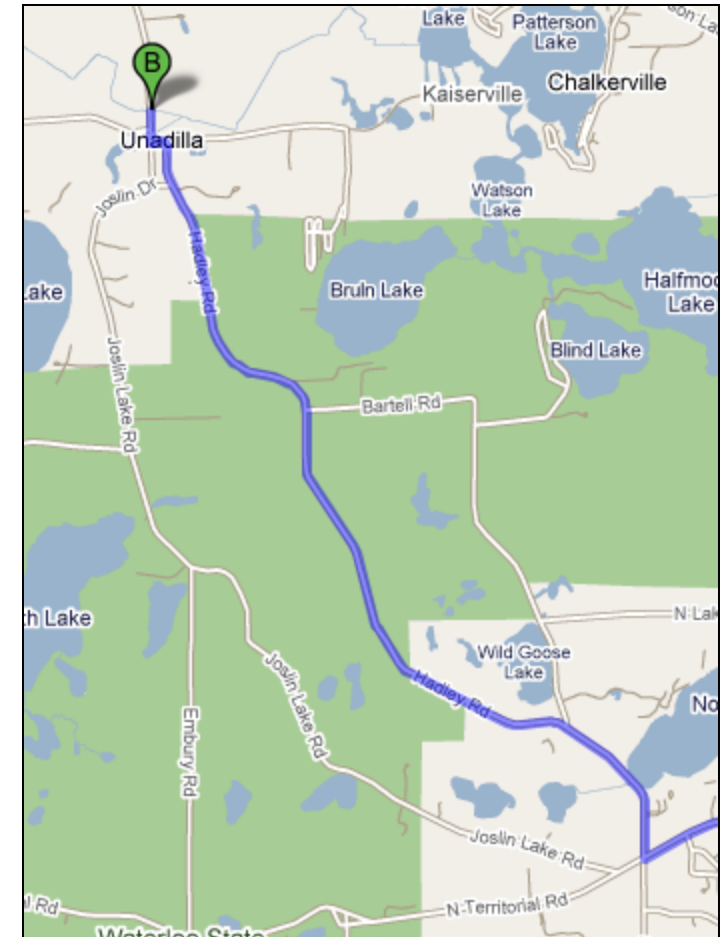
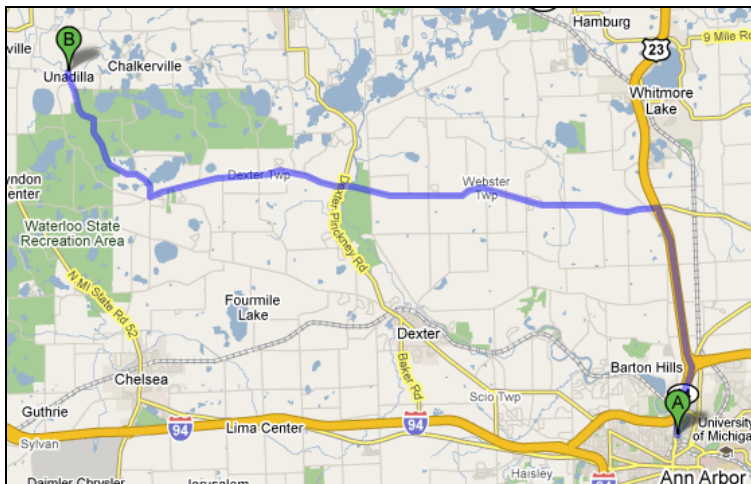

Destination

Overview of Trip