

Portage Creek at Dexter-Townhall Road

Site Map

Parking approx. Lat & Long: 42.4238, -83.9490

Site approx. Lat & Long: 42.4238, -83.9482



Portage Creek at Dexter Townhall Road

Directions from the NEW Center

Start: 1100 N. Main Street, Ann Arbor, MI, 48104

1. Head north on N Main St/US-23 BUS N toward Lake Shore Dr **0.4 mi**
2. Take the ramp onto MI-14 E/US-23 BUS N **1.3 mi**
3. Take the exit on the left onto US-23 N toward Brighton/Flint **4.3 mi**
4. Take exit 49 for N Territorial Rd **0.2 mi**
5. Turn left at E North Territorial Rd **384 ft**
6. Continue onto N Territorial Rd W **8.3 mi**
7. Turn right at Dexter Pinckney Rd **3.5 mi**
8. Turn left at Tiplady Rd **0.9 mi**
9. Turn left at Dexter Town Hall Rd **0.2 mi**
10. Just after crossing the creek, turn into the dirt driveway on the left. Take the driveway to the house and park in front of the garage.

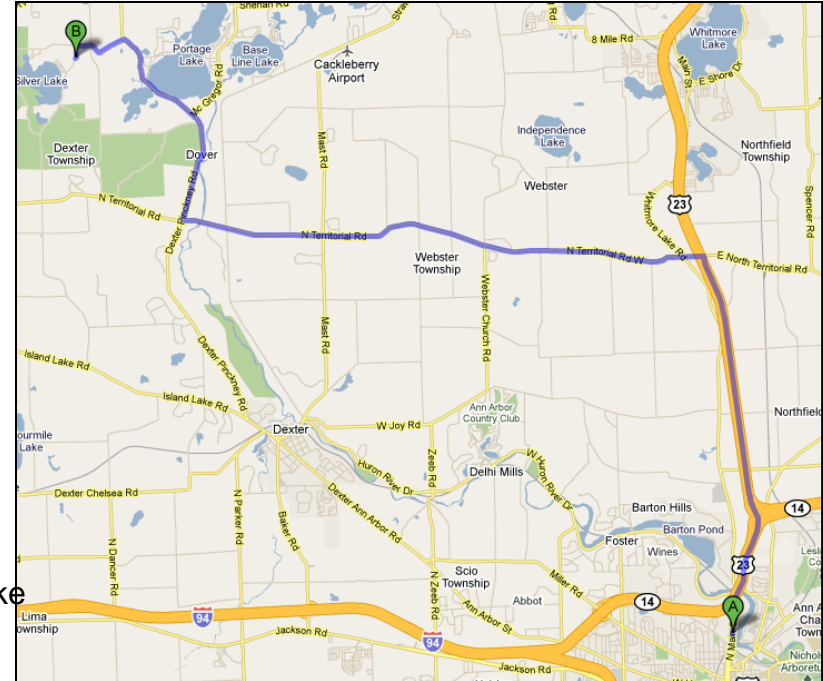

Overview of Trip

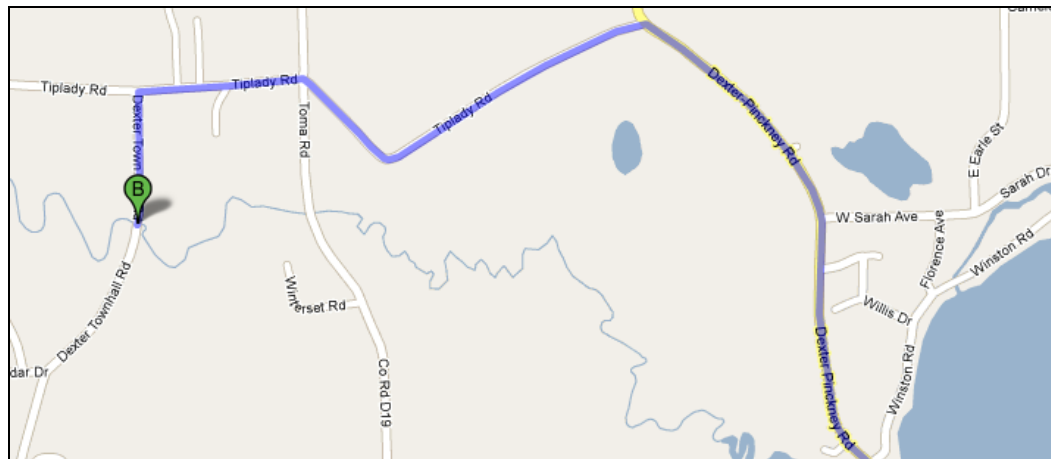

Close-up of
Destination