

Huron Creek off of Dexter-Pinckney Road Site Map

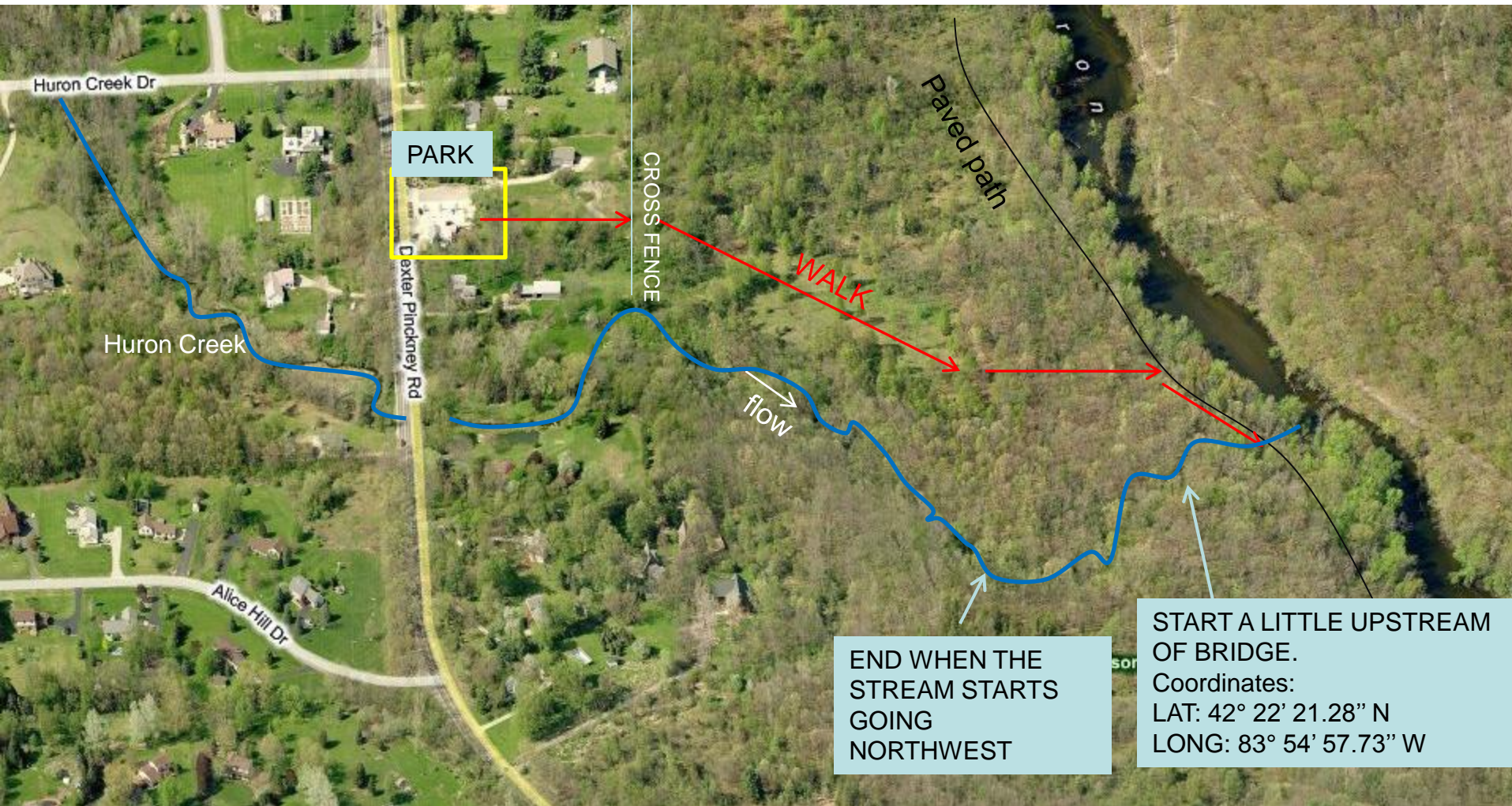

1. Park at the party store. 2. Cross fence. 3. Bushwack east through the meadow and woods to reach paved path.
4. Walk south on the trail until you get to a bridge. 5. The sampling starts upstream of bridge. 6. Upon returning, don't stray into neighbors' yards.

Huron Creek off of Dexter-Pinckney Road

Directions from NEW Center

Start: 1100 N. Main Street, Ann Arbor

1. Head **south** on **N Main St** 0.8 mi
2. Turn **right** at **W Huron St** 0.9 mi
3. Slight **left** at **I-94 Bus/Jackson Ave** 0.9 mi
4. Merge onto **I-94 W** via the ramp to **Jackson** 4.9 m
5. Take exit **167** for **Baker Rd** toward **Dexter** 0.3 mi
6. Turn **right** at **Baker Rd** (signs for **Dexter**) 2.7 mi
7. Turn **left** at **Main St** 0.3 mi
8. Continue on **Island Lake Rd** 0.3 mi
9. Slight **right** at **Dexter Pinckney Rd** 2.6 mi
10. Look for Huron Creek gas station/party store north of Alice Hill Rd. intersection and south of Huron Creek Drive. See the other side of this map for further directions.

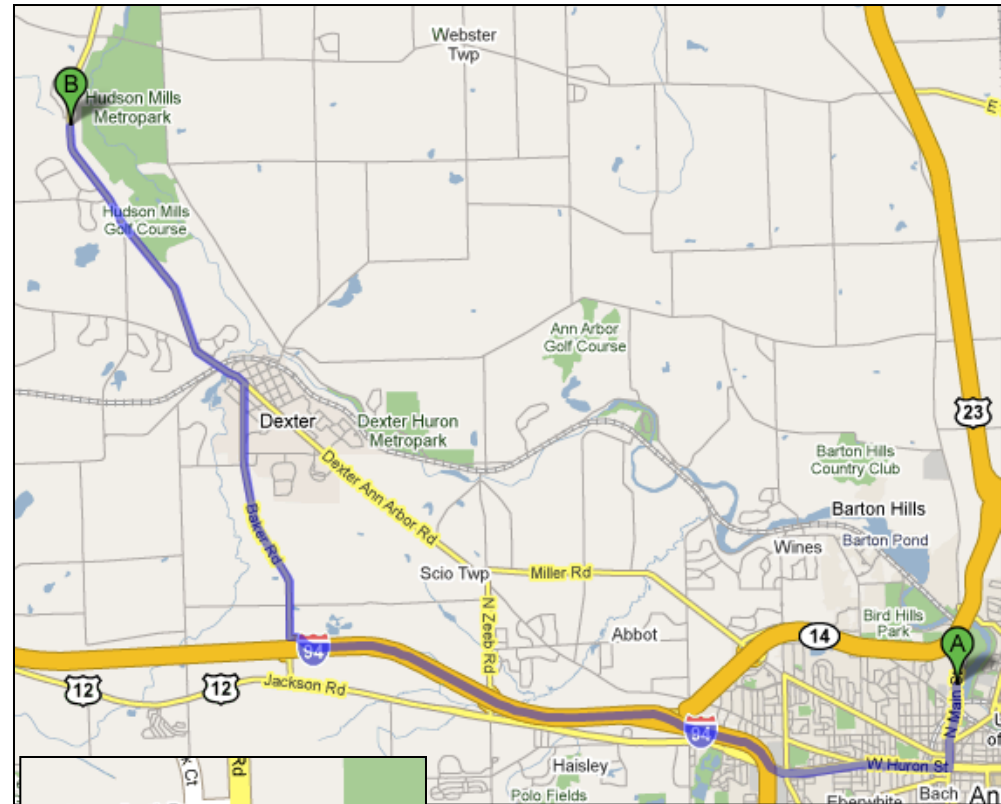

Overview of Trip

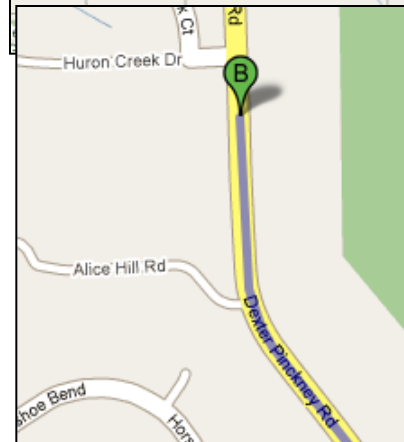

Destination